

PARTS LIST			
Item	Qty	Part Number	Description
1	1	MPB-14-01-00-00 (V2)	
2	1	MPB-14-02-00-00 (V2)	
3	1	MPB-14-03-00-00 (V2)	
4	1	MPB-14-04-00-00 (V2)	
5	2	MPB-14-05-00-00 (V2)	
6	2	MPB-14-06-00-00 (V2)	
7	2	MPB-14-07-00-00 (V2)	
8	2	MPB-14-08-00-00 (V2)	
9	2	MPB-14-09-00-00 (V2)	
10	2	MPB-14-10-00-00 (V2)	
11	1	MI25x100SU(0)+(CM5G-1)	Mini Cylinder - AirTAC
12	2	LMH10LUU	
13	3	ISO 2341 - B - 4 x 24	Clevis pin
14	3	DIN 94 - 1 x 8	Split Pin
15	2	DIN 6796 - 4	Conical Spring Washer
16	1	ISO 2341 - A - 5 x 35	Clevis pin
17	1	ISO 8752 - 2 x 10 (1)	Spring-Type Straight Pin
18	2	L0:25 - D1:6 - d:0.8 - n:10	Compress Spring

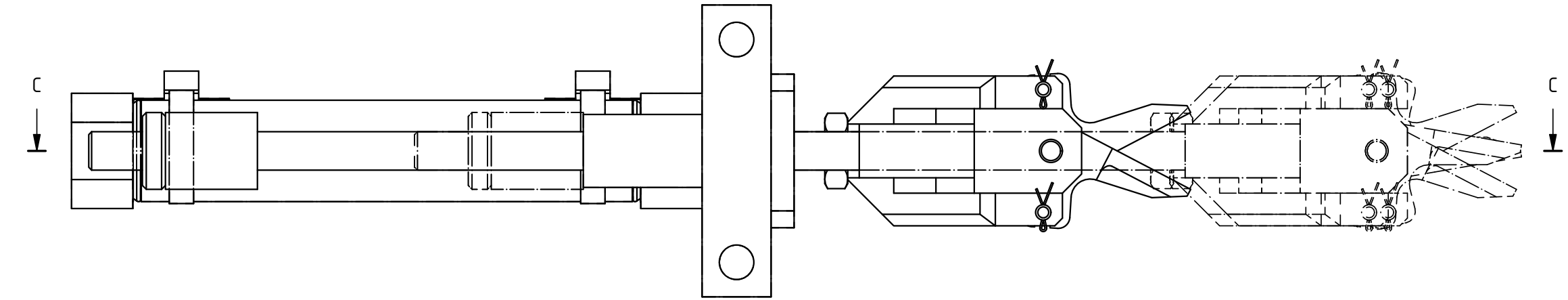

C-C (3 : 4)

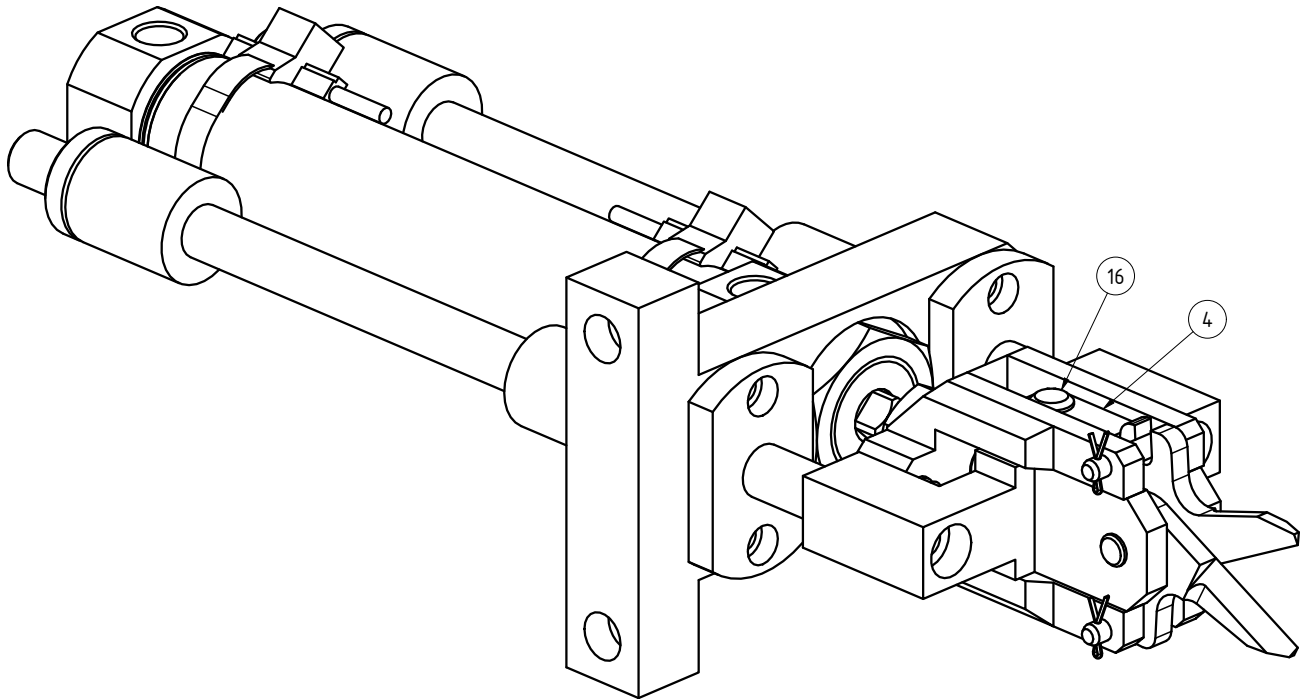

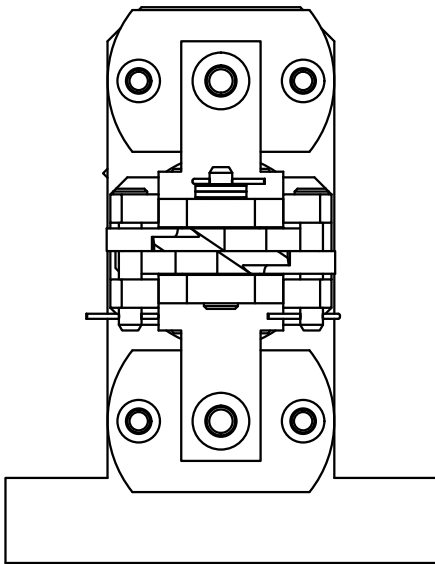
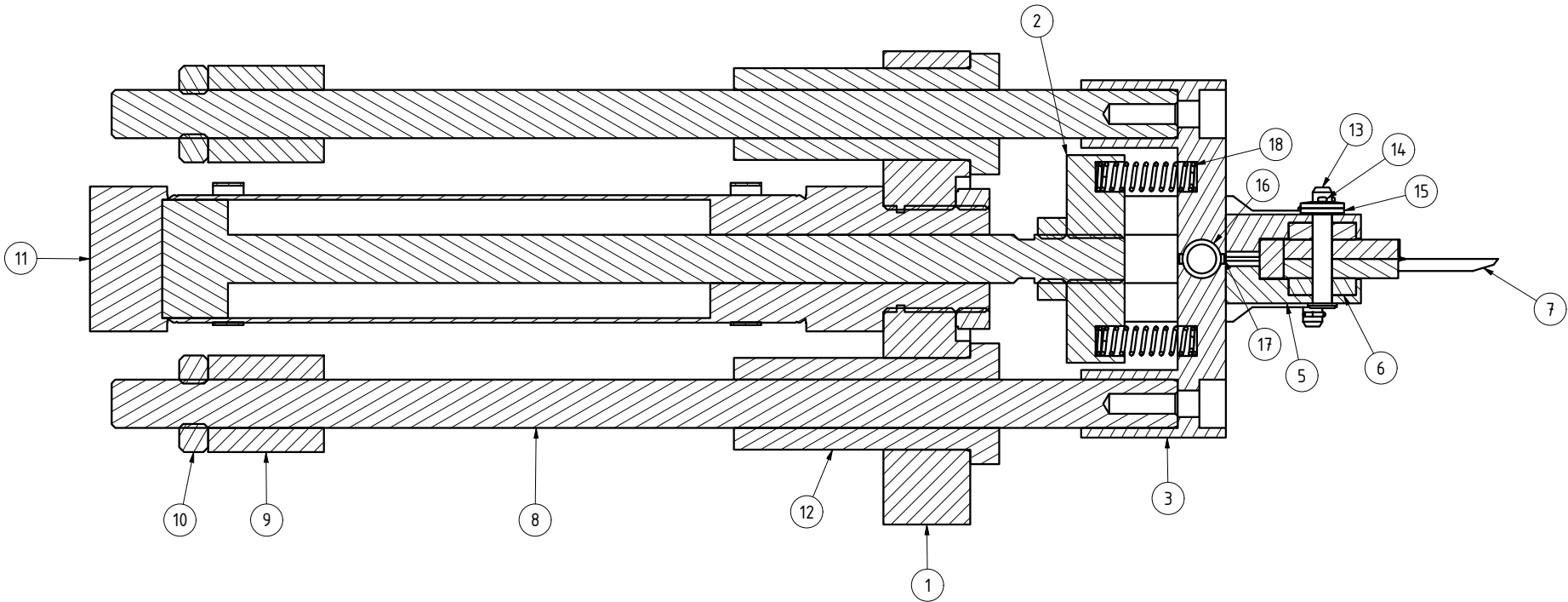
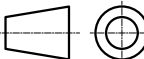

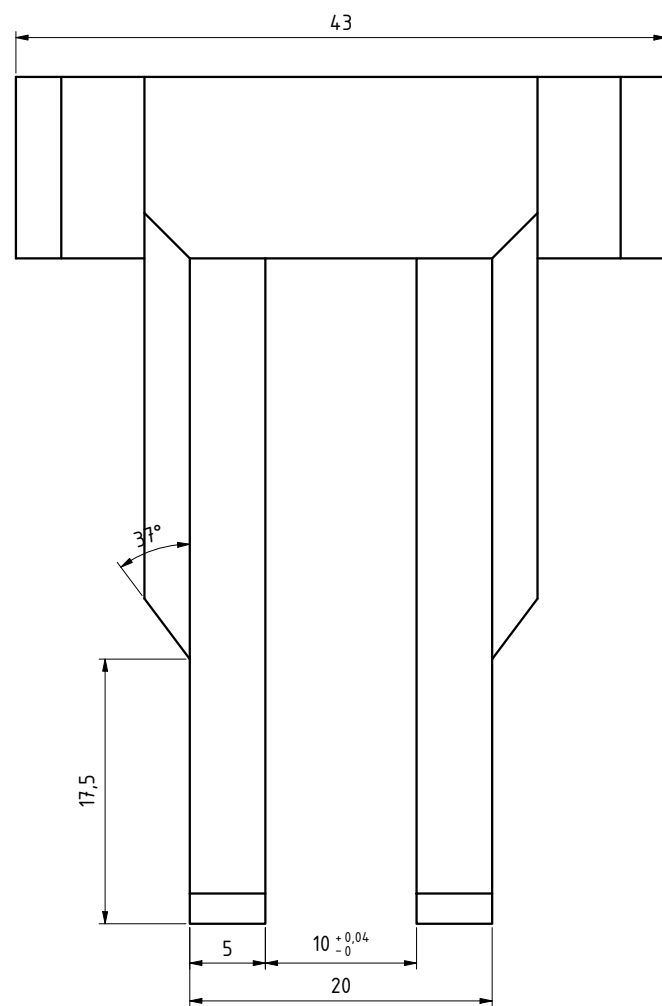
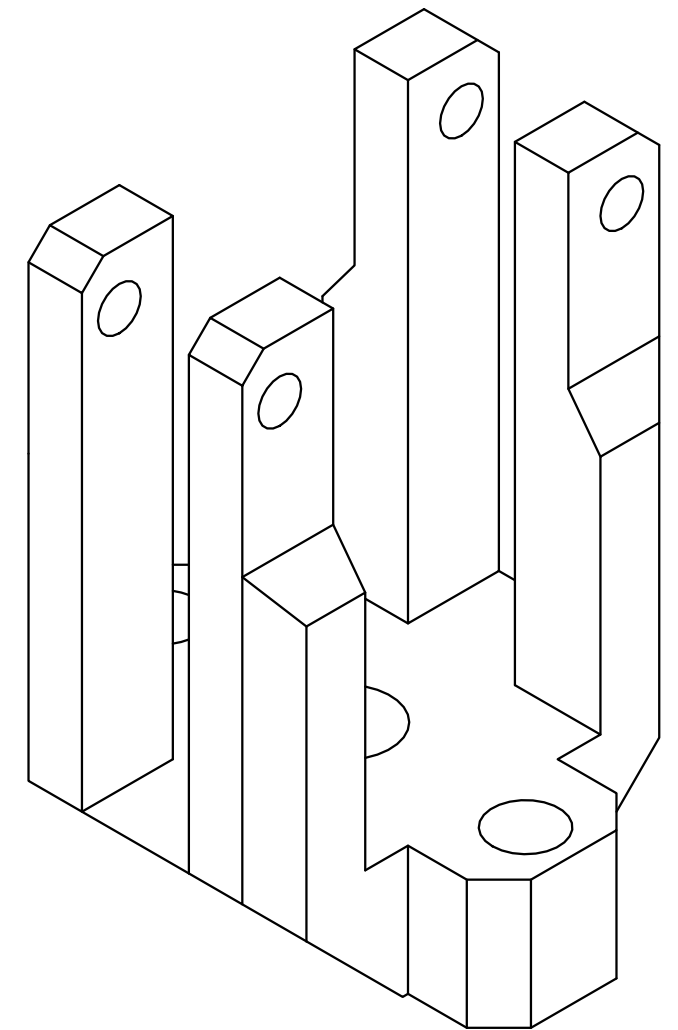
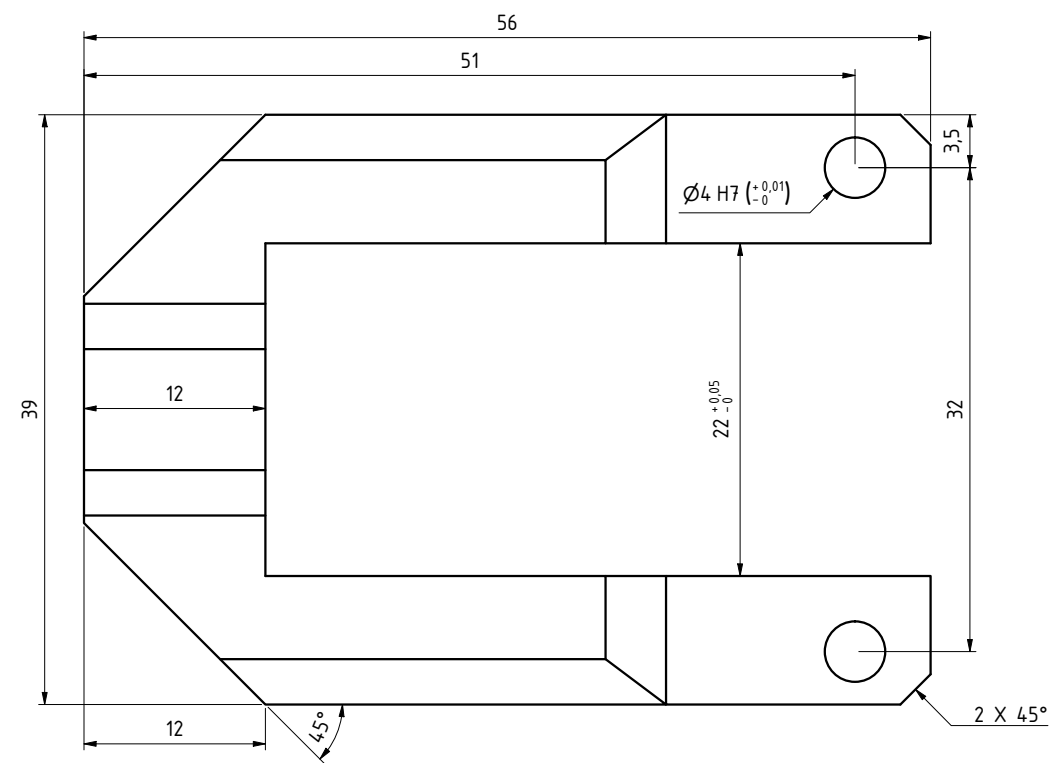
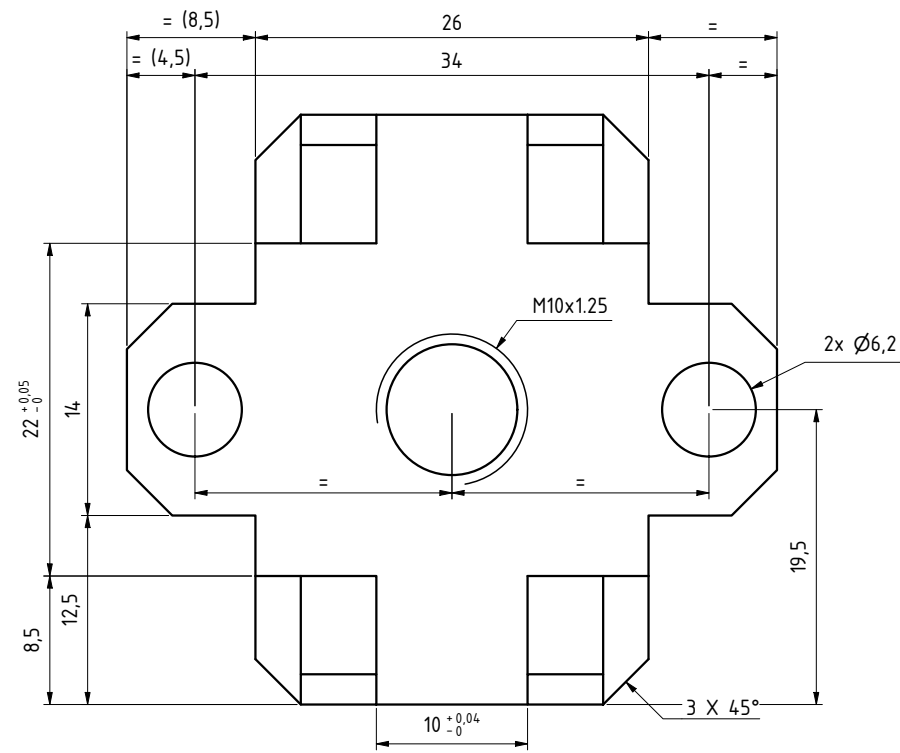
Archive: Mask Machine	Name		Part No			
Customer: Federico			MPB-14-00-00-00 (V2)			Rev:
<div>MSF</div> <div>WhatsApp: +989022751575</div> <div>Gmail: mohamad.safarabadi@gmail.com</div>			Design by: M.Safarabadi	4/9/2020	Material:	Qty: 2
			Drawn by: M.Safarabadi	4/9/2020	Hardness: -	Size: A3
			Check by:		Weight: N/A	Scale: 3 : 4
			Approve by:		Freetolerance: DIN 7168f	Sheet:



Manufacturing Process is CNC

hard anodized

Archive: Mask Machine	Name		Part No		 	
Customer: Federico	<div><p>WhatsApp: +989022751575</p><p>Gmail: mohamad.safarabadi@gmail.com</p></div>		MPB-14-02-00-00 (V2)		Rev:	
Design by: M.Safarabadi					4/9/2020	Material: Al 7075
Drawn by: M.Safarabadi			4/9/2020	Hardness: -	Size: A3	
Check by:				Weight: N/A	Scale: 2 : 1	
Approve by:				Freetolerance: DIN 7168f	Sheet:	

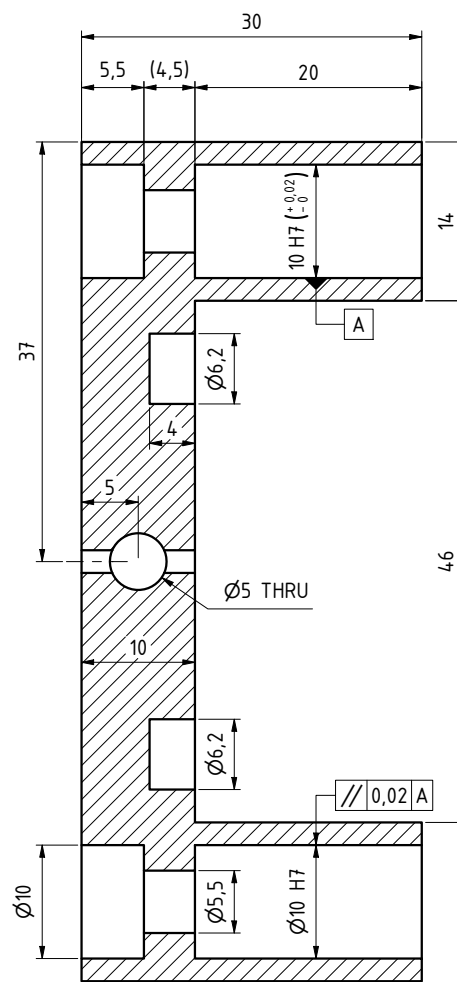

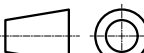
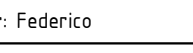

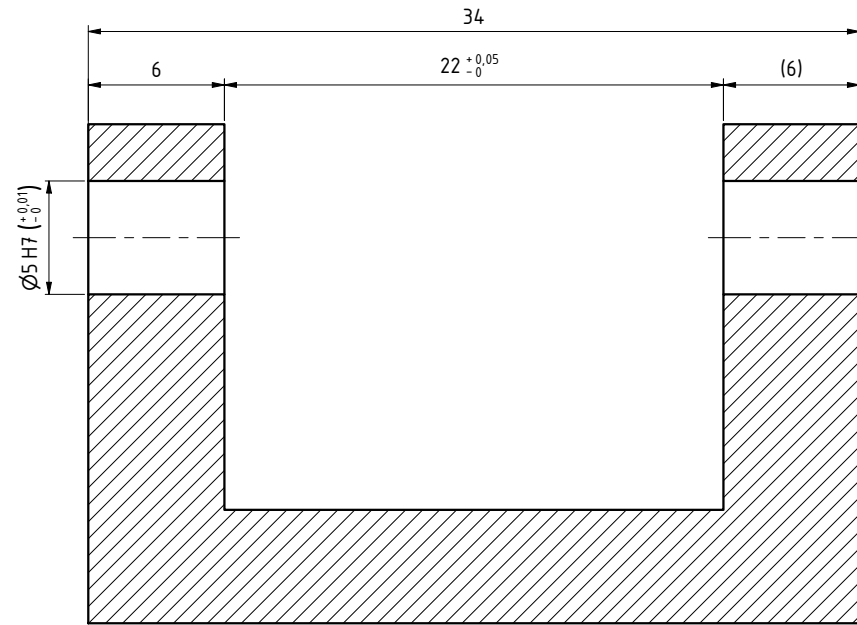
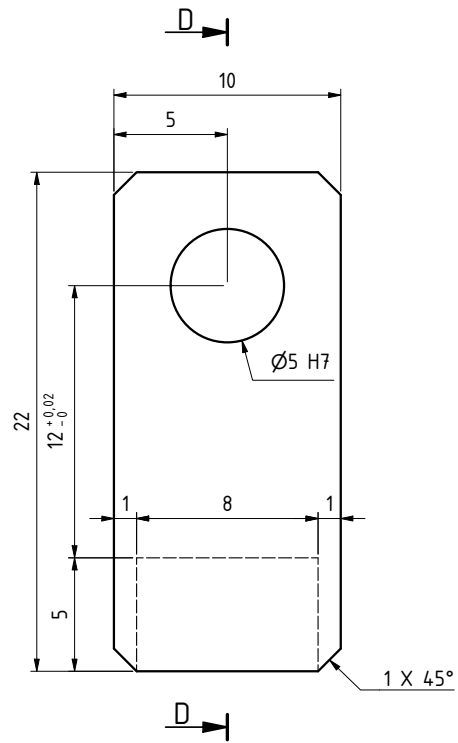
Archive: Mask Machine	Name		Part No			
Customer: Federico			MPB-14-03-00-00 (V2)		Rev:	
<div style="text-align: center;">  <p>WhatsApp: +989022751575</p> <p>Gmail: mohamad.safarabadi@gmail.com</p> </div>	Design by: M.Safarabadi		4/9/2020	Material: Al 6061		Qty: 2
	Drawn by: M.Safarabadi		4/9/2020	Hardness: -		Size: A4
	Check by:			Weight: N/A		Scale: 1 : 1
	Approve by:			Freetolerance: DIN 7168f		Sheet:

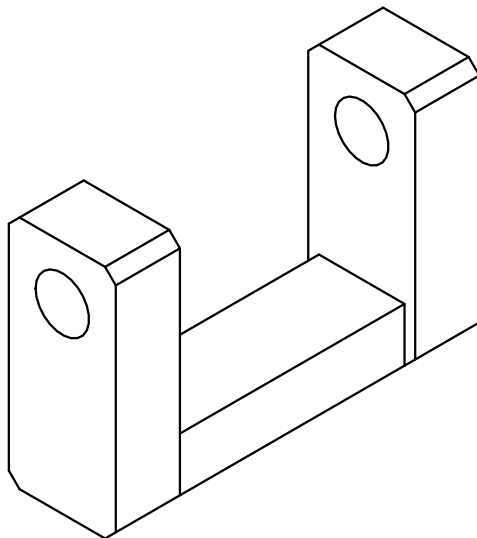
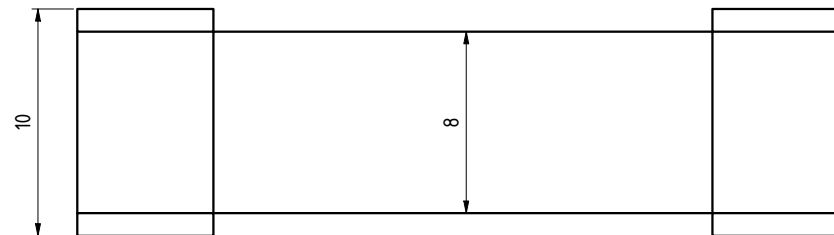

D-D (3 : 1)



Archive: Mask Machine	Name		Part No		
Customer: Federico	<div><p>WhatsApp: +989022751575 Gmail: mohamad.safarabadi@gmail.com</p></div>		MPB-14-04-00-00 (V2)	Rev:	
Design by: M.Safarabadi			4/9/2020	Material: Al 7075	Qty: 2
Drawn by: M.Safarabadi			4/9/2020	Hardness: -	Size: A4
Check by:				Weight: N/A	Scale: 3 : 1
Approve by:				Freetolerance: DIN 7168f	Sheet:

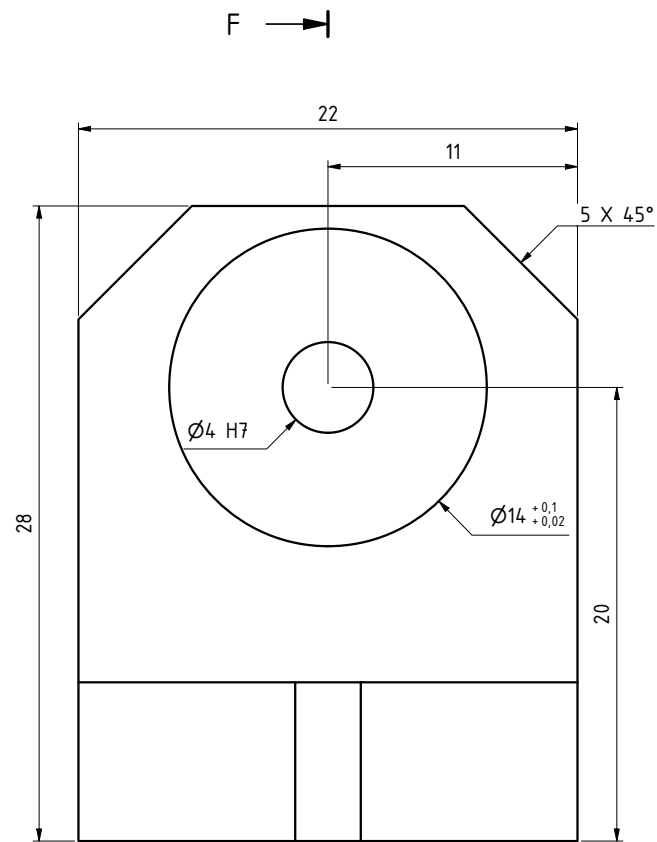

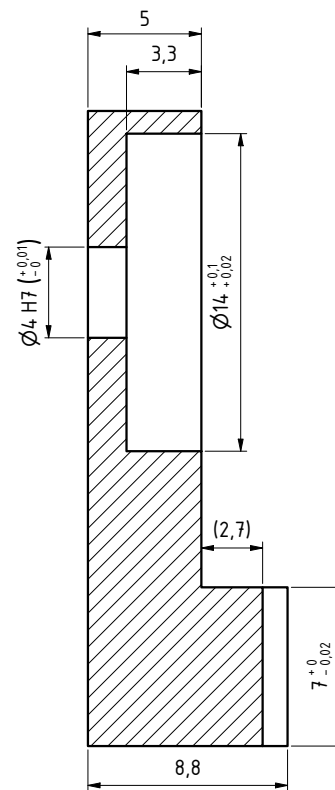
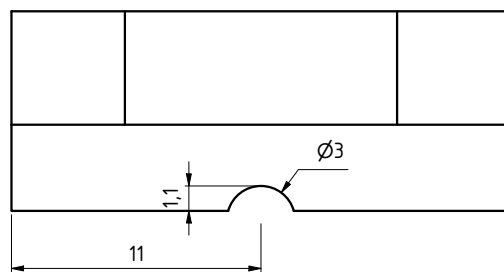

F —▶

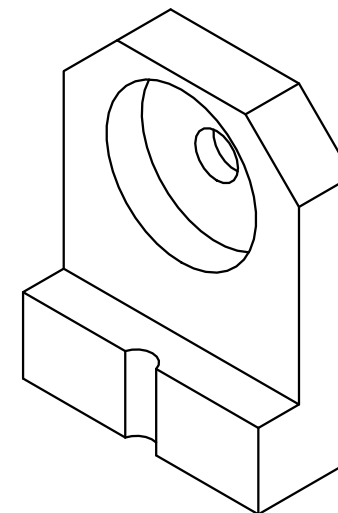

F-F (3 : 1)

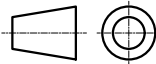

Archive: Mask Machine	Name		Part No					
Customer: Federico	<div><p>WhatsApp: +989022751575</p><p>Gmail: mohamad.safarabadi@gmail.com</p></div>			MPB-14-05-00-00 (V2)		Rev:		
				Design by: M.Safarabadi		4/9/2020	Material: Al 7075	Qty: 4
				Drawn by: M.Safarabadi		4/9/2020	Hardness: -	Size: A4
				Check by:			Weight: N/A	Scale: 3 : 1
				Approve by:			Freetolerance: DIN 7168f	Sheet:

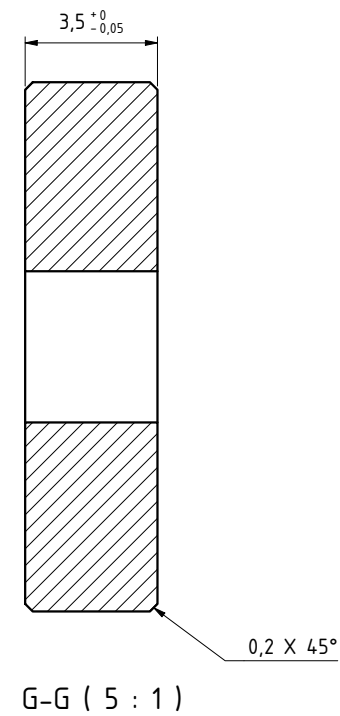
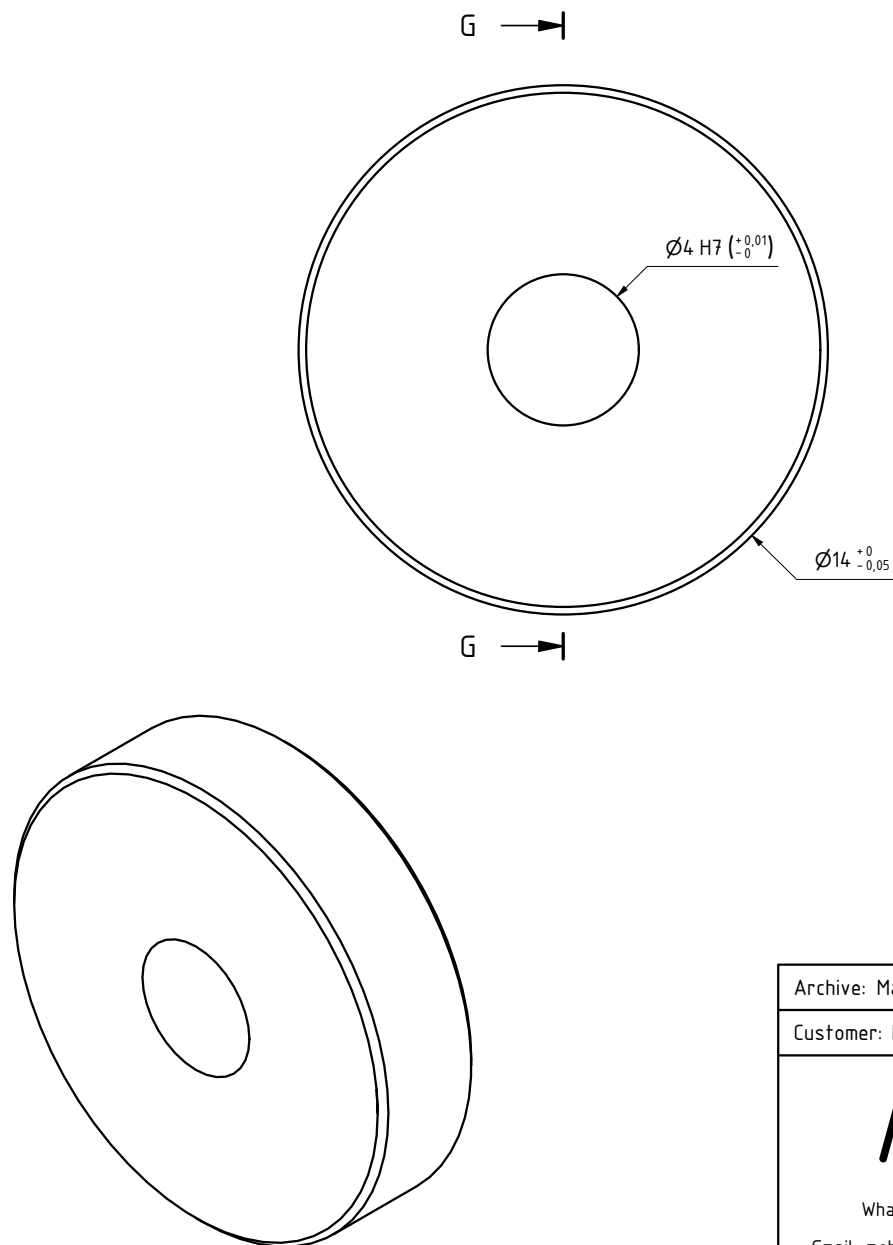

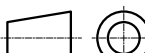

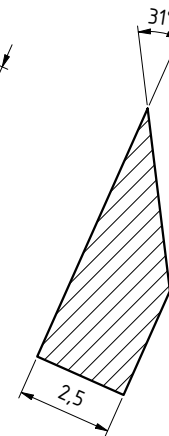
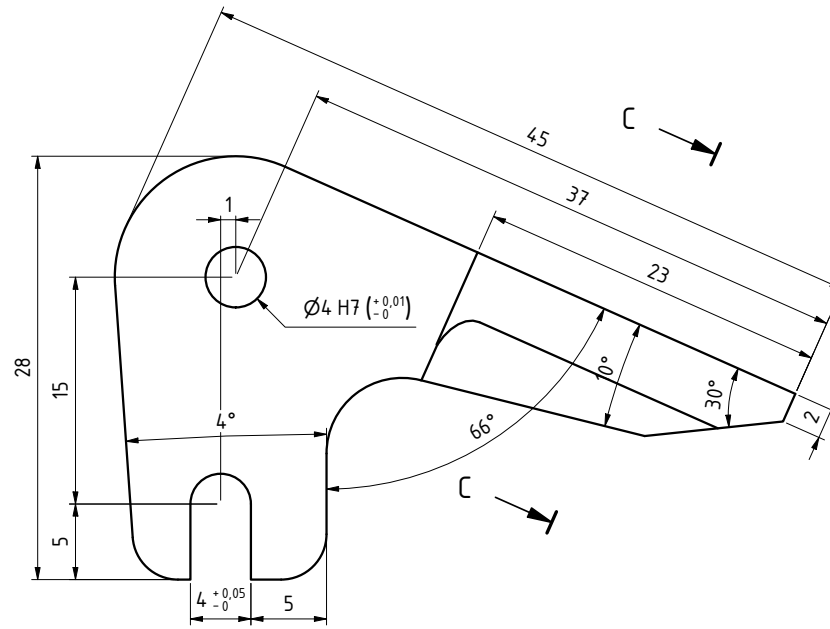
Archive: Mask Machine	Name		Part No			
Customer: Federico	<div><div>MSF</div><div>WhatsApp: +989022751575</div><div>Gmail: mohamad.safarabadi@gmail.com</div></div>		MPB-14-06-00-00 (V2)		Rev:	
Design by: M.Safarabadi			4/9/2020	Material: Brass	Qty: 4	
Drawn by: M.Safarabadi			4/9/2020	Hardness: -	Size: A4	
Check by:				Weight: N/A	Scale: 5 : 1	
Approve by:				Freetolerance: DIN 7168f	Sheet:	

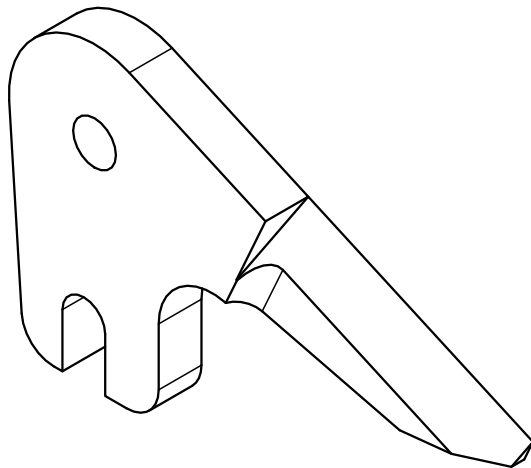

C-C (5 : 1)



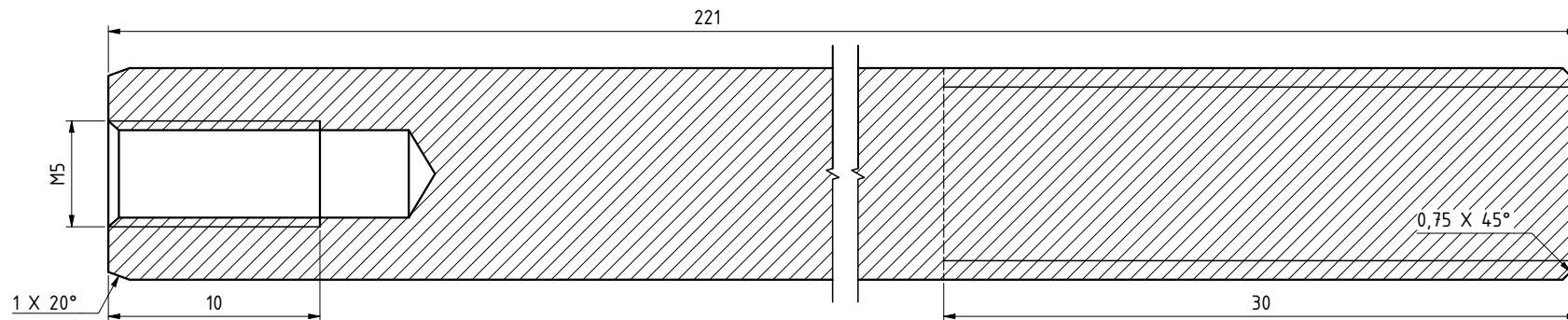
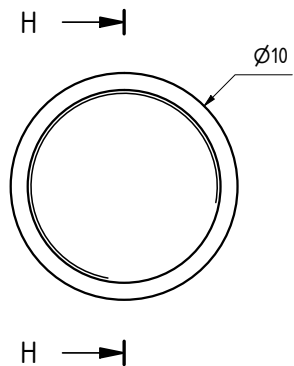

Manufacturing Process is CNC

Archive: Mask Machine	Name		Part No			
Customer: Federico	<div><p>WhatsApp: +989022751575</p><p>Gmail: mohamad.safarabadi@gmail.com</p></div>		MPB-14-07-00-00 (V2)		Rev:	
Design by: M.Safarabadi			4/9/2020	Material: CK55	Qty: 4	
Drawn by: M.Safarabadi			4/9/2020	Hardness: 40~45 HRC	Size: A4	
Check by:				Weight: N/A	Scale: 2 : 1	
Approve by:				Freetolerance: DIN 7168f	Sheet:	

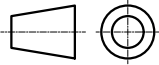

H-H (3 : 1)

Archive: Mask Machine	Name		Part No	
Customer: Federico			MPB-14-08-00-00 (V2)	
 WhatsApp: +989022751575 Gmail: mohamad.safarabadi@gmail.com	Design by: M.Safarabadi	4/9/2020	Material: CK55	Qty: 4
	Drawn by: M.Safarabadi	4/9/2020	Hardness: 60±2 HRC	Size: A4
	Check by:		Weight: N/A	Scale: 3 : 1
	Approve by:		Free tolerance: DIN 7168f	Sheet:

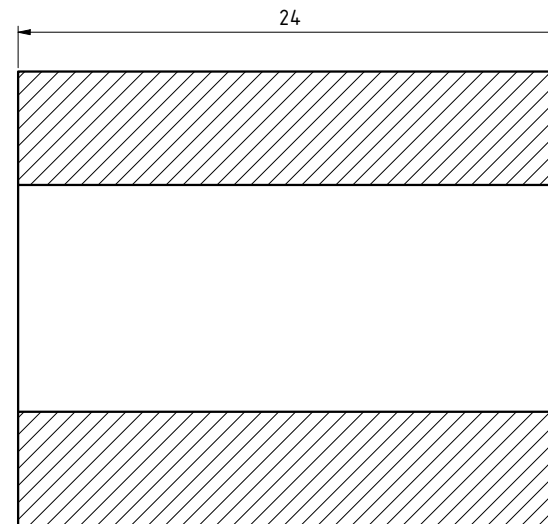
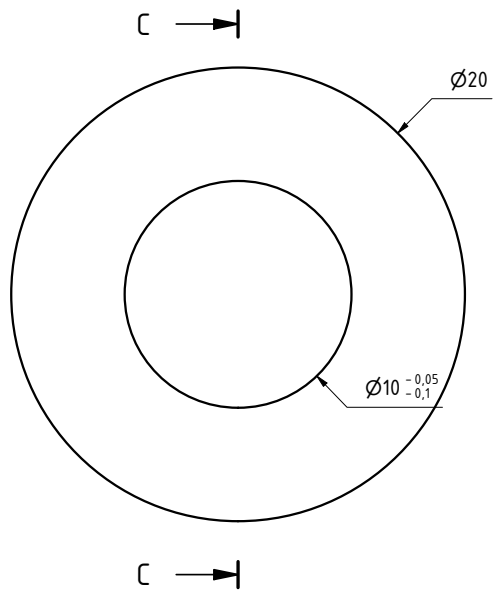

C-C (3 : 1)

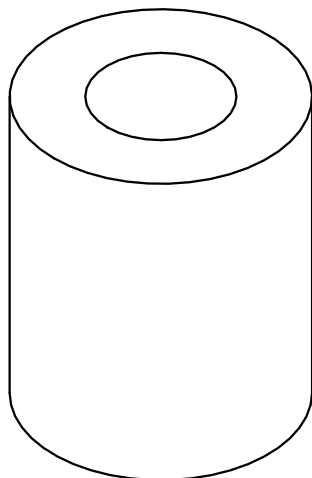

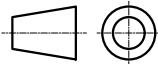
Archive: Mask Machine	Name		Part No	
Customer: Federico			MPB-14-09-00-00 (V2)	
<div>MSF</div> <div>WhatsApp: +989022751575</div> <div>Gmail: mohamad.safarabadi@gmail.com</div>	Design by: M.Safarabadi	4/9/2020	Material: PU Elastomer	Qty: 4
	Drawn by: M.Safarabadi	4/9/2020	Hardness: -	Size: A4
	Check by:		Weight: N/A	Scale: 3 : 1
	Approve by:		Freetolerance: DIN 7168f	Sheet:

D (5 : 1)

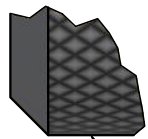

Din 82-RGE 0.6

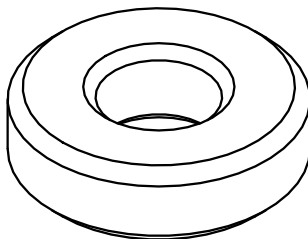
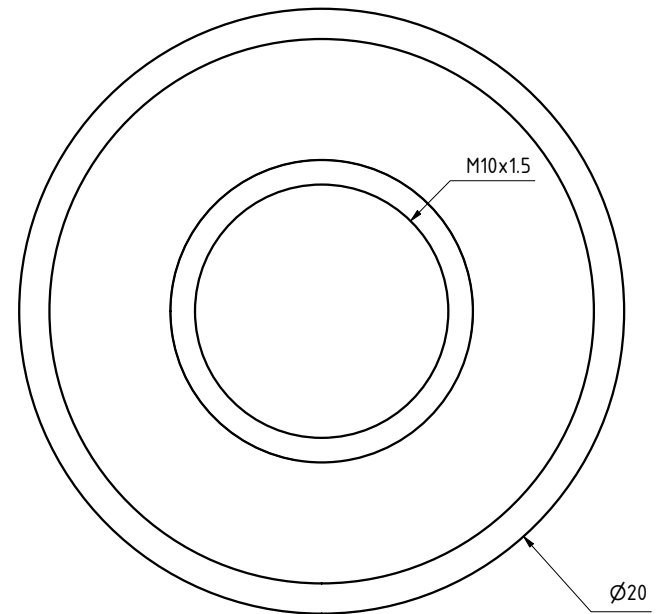
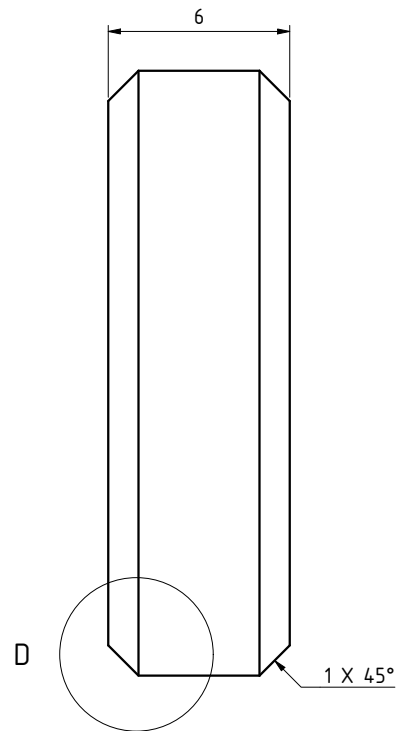

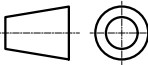
Archive: Mask Machine	Name		Part No		
Customer: Federico	<div><div>MSF</div><div>WhatsApp: +989022751575</div><div>Gmail: mohamad.safarabadi@gmail.com</div></div>		MPB-14-10-00-00 (V2)	Rev:	
Design by: M.Safarabadi			4/9/2020	Material: St-37	Qty: 4
Drawn by: M.Safarabadi			4/9/2020	Hardness: -	Size: A4
Check by:				Weight: N/A	Scale: 4 : 1
Approve by:				Freetolerance: DIN 7168f	Sheet: